Adding New ICD 9 or ICD 10 Codes

Clinical Workflow Changes

- Diagnosis can be added/modified at:
  - Time of referral
  - Admission
  - During the patient's course of stay

Selecting the most appropriate diagnosis code(s) will become much more challenging as we move into using ICD10 codes which, by their design, are much more specific in nature than the ICD9 code set.

We are seeing more agencies adding a coder to their ranks to help manage this complexity.

Agencies will need to determine how they are going to make and review these decisions and how that may impact work flows.

We are going to be reviewing the functionality available to you in Solutions and you may need to adapt some of your processes to maximize the system benefits.

Note Changes to Clinical 1 tab

Prior to ICD 10 update **After ICD10 update**

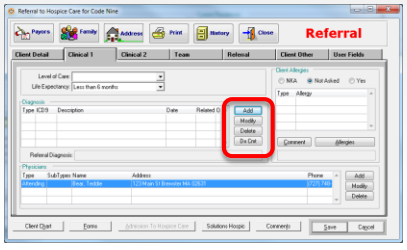

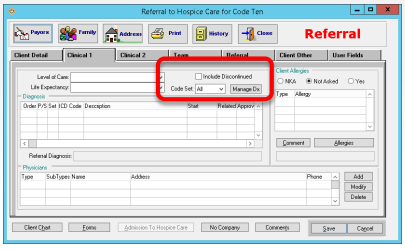

SUNCOAST SOLUTIONS | THE POWER TO CARE

Just as you can prior to being updated to ICD10, you have the ability to make changes to the diagnosis via the face sheet while the patient is still in Referral status.

After admission, you must go through the Change of Status functionality.

Clinicians are used to going to the referral tab and being able to select Add, Modify, Delete or add Comments.

What they will see after the upgrade is a button to **Manage Dx.**

This is the access point to Add, Modify, Delete or add a Dx comment.

A few other changes…

Referral to Hospice Care for Code Ten

Payors | Family | Address | Print | History | Close | **Referral**

Client Detail | Clinical 1 | Clinical 2 | Team | Referral | Client Other | User Fields

Level of Care:
Life Expectancy:
Include Discontinued
Code Set: All
Manage Dx

Diagnosis

Order	P/S	Set	ICD Code	Description	Start	Related	Approv

Referral Diagnosis:

Client Allergies
NKA | Not Asked | Yes

Type	Allergy

Comment | Allergies

Physicians

Type	SubTypes	Name	Address	Phone

Add | Modify | Delete

Client Chart | Forms | Admission To Hospice Care | No Company | Comments | Save | Cancel

SUNCOAST SOLUTIONS | THE POWER TO CARE

Also note that there are some additional fields available to filter for the Dx codes you wish to view; ICD9 only; ICD10 only or both 9 and 10.

A check allows viewing those codes that have been discontinued.

Adding New ICD9 Codes

A quick look behind the scenes…

- This will be done when you are admitting a patient prior to 10/01/15 or admitting a patient with a pay source on or after 10/01/15 and that pay source is not yet utilizing ICD10 codes.

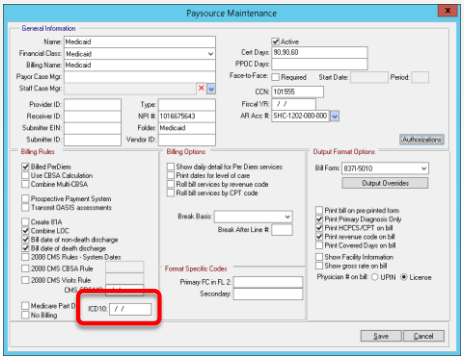

Very few people in your agency should have access to the pay source maintenance screens, yet it is important for the clinician to be aware of how the dates in pay source impact other aspects of clinical documentation.

When your are upgraded, every pay source will have a date of 10/01/15 in the ICD10 field in Pay Source Maintenance.

If a pay source is still only accepting ICD9 codes, that date should be cleared so it is blank, or you may enter a new future date if it is known.

A blank or future date will produce the same results regarding what the system recognizes as the current code set to honor.

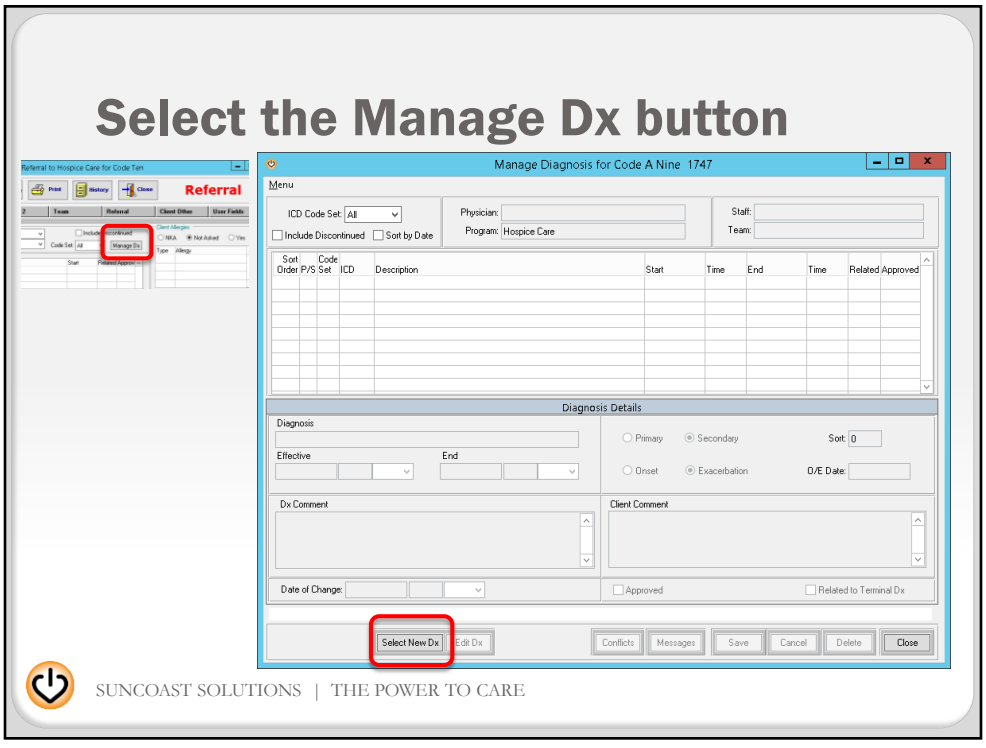

While in the Referral status, on the Clinical 1 tab, Select the **Manage Dx** button to bring up the Manage Diagnosis screen.

Click on the **Select New Dx** button at the bottom of the Manage Diagnosis screen to open the Select Diagnosis screen.

We will talk about some of the other buttons at the bottom of this screen further in this presentation.

Select Diagnosis screen

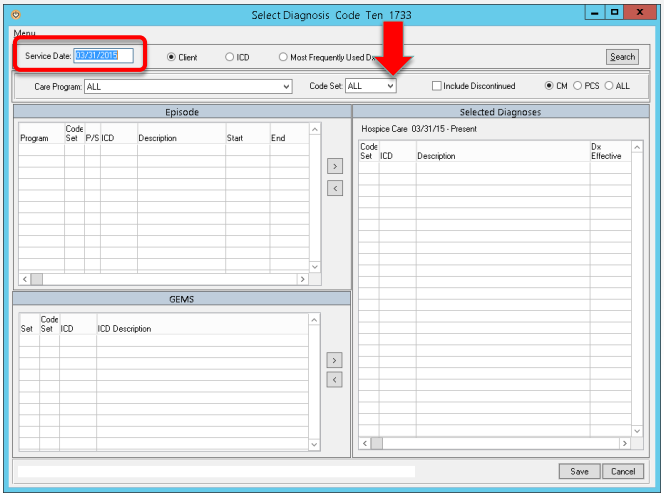

SUNCOAST SOLUTIONS | THE POWER TO CARE

The first thing you want to review is the **Service Date**.

It will default to the actual date you are making the entry.

If you are entering any information for a prior date, you must change this date first to reflect the Effective Date of the new Diagnosis you are adding.

Note the 3 radio buttons going across the top of the screen for **Client, ICD** and **Most Frequently Used Dx**.

•The Client view will be blank for a new referral. As dx are added to the chart, this view will display the currently selected dx for the patient in the top left area in the **Episode** frame.

•Note there is also a Drop down option to select the **Code Set,** allowing the clinician to filter by ICD9 or ICD10.

•Once dx have been added to the chart, there is also the option of selecting the **Include Discontinued** to be able to view inactive dx.

•The **CM/PCS/All** buttons do not apply for Hospice. They are used for HH only.

- The CM filter loads condition codes. The PCS loads procedure codes.

- The PCS codes are used in inpatient hospital settings only for inpatient procedure coding.

- After ICD10 is implemented, PCS codes should not be used by HH; only for inpatient or physician procedures.

- V-codes will be absorbed into ICD10 codes as part of the history.

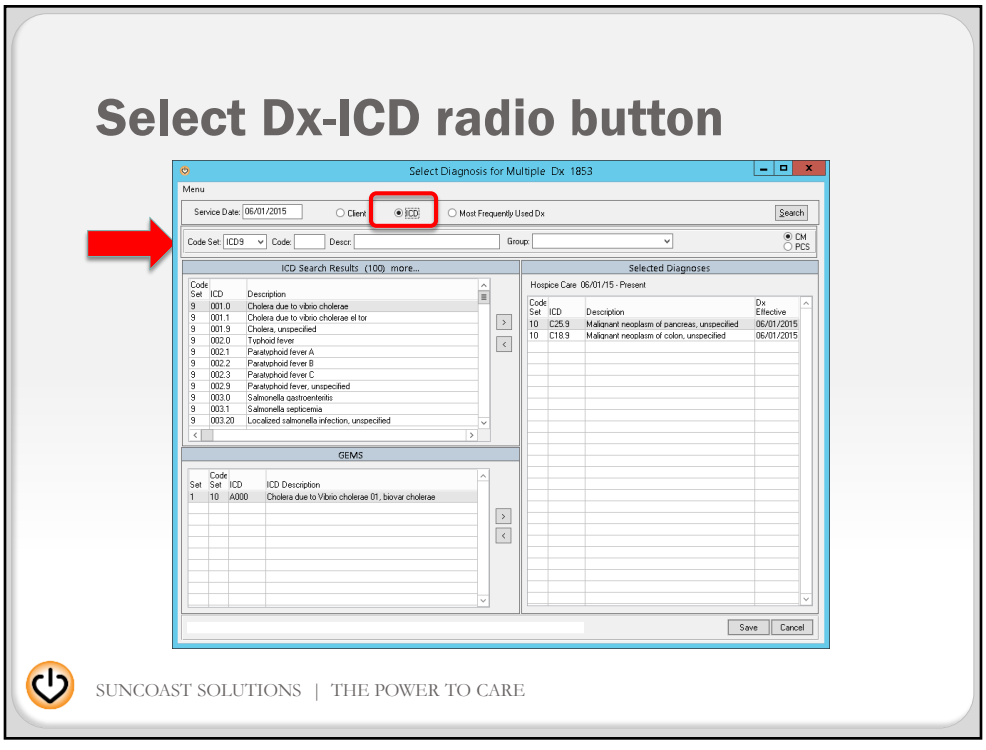

Select the ICD radio button.

Utilize the drop down to select ICD9 or ICD10 as appropriate.

For our example, we are adding new ICD9 codes.

If you know the specific ICD code number, you may enter that in the **Code** field, and then **Search** (far right top of screen)

If you want to type in the name of the diagnosis description, you may do so, then **Search**.

•Important changes to note when typing in the description. The search will produce results for all diagnosis that contain that word any where in the diagnosis, not just at the beginning. However, you must type in the whole name of the word ie. Malignant; not just mal or the search results will not load the desired codes.

• (Using the Enter will not produce results, must use the Search button)

•The **GEMS** will display in the bottom left quadrant. This is the General Equivalence Mapping provided by CMS that provides a correlation between ICD9 and ICD10 codes. There is not always a 1:1 listing and it will be the responsibility of the agency

to determine the appropriate code to use.

•To add a diagnosis, double click on the desired code. It will display on the right side of the screen in the **Selected Diagnosis** frame.

Selected Diagnosis

Select Diagnosis Code Ten 1733

Menu

Service Date: 03/31/2015 | Client | ICD | Most Frequently Used Dx | Search

Set: | Code: | Descr: malignant brain | Group: | CM | PCS

ICD Search Results (10)

Code Set	ICD	Description
9	191.7	Malignant neoplasm of brain stem
9	191.8	Malignant neoplasm of other parts of brain
9	191.9	Malignant neoplasm of brain, unspecified
9	198.3	Secondary malignant neoplasm of brain and spinal cord
10	C71.7	Malignant neoplasm of brain stem
10	C71.8	Malignant neoplasm of overlapping sites of brain
10	C71.9	Malignant neoplasm of brain, unspecified
10	C79.31	Secondary malignant neoplasm of brain
9	V10.85	Personal history of malignant neoplasm of brain
10	Z85.841	Personal history of malignant neoplasm of brain

Selected Diagnoses

Hospice Care 04/01/15 - Present

Code Set	ICD	Description	Dx Effective

GEMS

Set	Code Set	ICD	ICD Description
1	10	C717	Malignant neoplasm of brain stem

Save | Cancel

SUNCOAST SOLUTIONS | THE POWER TO CARE

•Note that the words malignant brain have been typed in the **Descr** field and that diagnosis containing these two words result from the search.

•If a code set has not been entered, both ICD9 and ICD10 codes will appear.

•Search

•The Selected Diagnosis appears on the right. Confirm the diagnosis and the Dx Effective date are correct before Saving.

•Note that if the Effective Date is not correct, the clinician should Cancel and start again.

• If the Service Date is changed after the Diagnosis has been selected, the system will not honor the date.

•The sequencing of these steps is important to ensure the correct date displays.

•There are a few more intricacies when using the Group filter to look for a given diagnosis. That process has been pulled out into a separate teaching handout/PPT.

Select Dx-Most Frequently Used Dx

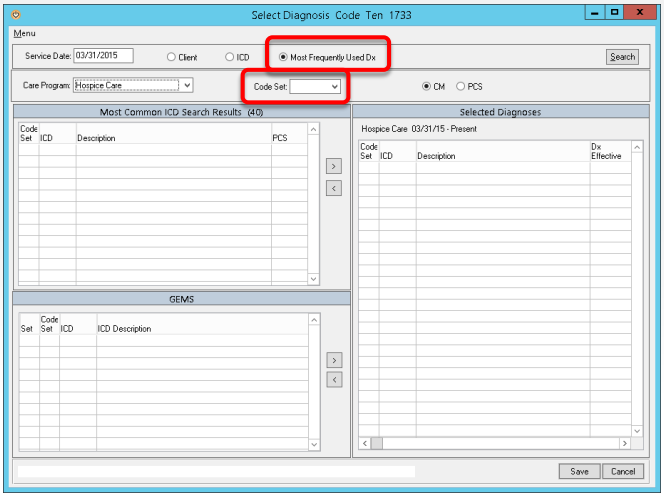

SUNCOAST SOLUTIONS | THE POWER TO CARE

The clinician also has the option of utilizing the Most Frequently Used radio button, rather than the complete ICD list.

The clinician must select the **Code Set** of either ICD9 or ICD10 and then **Search** to load the codes.

If a code set is not selected, no codes will load when **Search**ed.

The clinician will need to scroll down the list to find the desired code; there are not options for further filtering by number or description on this screen. The process is the same for adding…double click on the desired dx to add it to the Selected Diagnosis frame.

These codes are from a published file from CMS. For Hospice, there are ICD9 and ICD10 most frequent and for Home Health, there are only ICD10 most frequent currently loaded. These will be updated as part of the annual ICD updates when CMS publishes new files.

As covered in the set-up section, agencies do have the option of adding their own most frequently used diagnosis via Diagnosis Maintenance so they are available for clinician selection in this screen.

New Message button

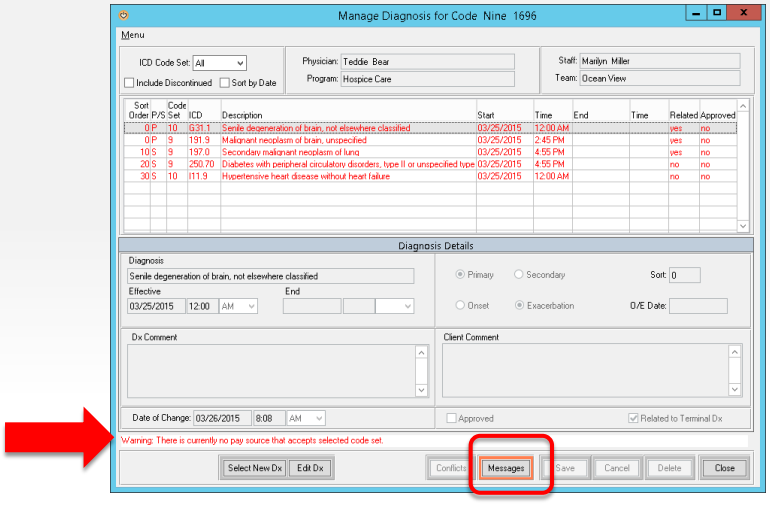

SUNCOAST SOLUTIONS | THE POWER TO CARE

The Message button at the bottom of the Manage Diagnosis screen is enabled when there are messages to be viewed. The button border reflects a color based on the message type.

The Message button highlight continues to be enabled if a message is unresolved.

•When a diagnosis is highlighted, if there is an associated warning/error message, it will display at the bottom of the screen.

•If messages are present when Manage Dx screen is opened, need to select another dx besides the top one to view the message.

•Click on the message button allow view of all message details on the client chart.

Any warnings/errors generated here are not currently linked to the View Billing Errors Report.

Only Errors will cause the Dx to display in red; if it is just a warning, the Dx displays in black.

Messages, Errors and Warnings

Manage Diagnosis for Code Nine 1696

Menu

ICD Code Set: All
Include Discontinued
Sort by Date

Physician:
Program: Hospice Care

Staff:
Team: Ocean View

Sort Order	P/S	Code Set	ICD	Description	Start	Time	End	Time	Related	Approved
0	P	9	191.9	Malignant neoplasm of brain, unspecified	03/25/2015	2:45 PM			yes	no

Messages, Errors and Warnings

?gld Level	Category	Item	Validation Code	Dx Code	Message Detail
035 Warning	Diagnosis	Codeset	40640000	191.9	There is currently no pay source that accepts selected code set.

Fatals: 0 Errors: 0 Warnings: 1 Information: 0

Close Messages

Select New Dx | Edit Dx | Conflicts | Messages | Save | Cancel | Delete | Close

SUNCOAST SOLUTIONS | THE POWER TO CARE

Error Levels:

•Blue-Informational messages

•Yellow-Warning messages.

•Red-Error messages. Billing cannot be completed if there is an unresolved error. Since these messages are not yet linked in View Billing Errors, billers will need to be very cautious in checking messages.

•Messages are Read Only.

•Details about the warning or error are provided in the Manage Diagnosis screen to determine the issue, but the clinician may need to go to another area of the chart to correct.

Also note that if there is a Error message associated with the diagnosis, the diagnosis will display in red on the Manage Diagnosis and the face sheet. If it is just a warning message, the diagnosis will display in black.

Use the red X or the Close Message button to exit this screen. The Close button on the bottom task bar is grayed out.

Reminder: Warning messages do not display the dx in red, only errors

Hospice Care Face Sheet of Tooze Day

Payors | Family | Address | Print | History | Close | Face Sheet

Client Detail | Clinical 1 | Clinical 2 | Team | Referral | Client Other | User Fields

Level of Care: Routine Home Care
Life Expectancy: Less than 6 months
Include Discontinued
Code Set: All
Manage Dx

Diagnosis

Order	P/S	Set	ICD Code	Description	Start	Related	Approv
0	P	9	153.9	Malignant neoplasm of colon, unspecified site	05/01/2015	yes	no
10	S	9	157.9	Malignant neoplasm of pancreas, part unspe	05/01/2015	no	no
20	S	9	162.9	Malignant neoplasm of bronchus and lung, u	05/01/2015	no	no

View Data Set

Client Allergies
NKA | Not Asked | Yes

Type	Allergy

Comment | Allergies

Physicians

Type	SubTypes	Name	Address	Phone
Attending		Giovanni Baula	601 7th St S Saint Petersburg FL 33701	(727) 824-

Add | Modify | Delete

Client Chart | Forms | Solutions Hospic | Comments | Update | Cancel

SUNCOAST SOLUTIONS | THE POWER TO CARE

To look at the face sheet, clinician would likely make the assumption that all is well with the diagnosis on the chart.

However, once the patient is admitted, unable to get into Manage Dx to view potential messages.

Clinician would need to go to Change of Status> Change Dx to view Manage Diagnosis screen.

Change of Status>Change Dx

Manage Diagnosis for Tooze Day 1789

Menu

ICD Code Set: All

Include Discontinued | Sort by Date

Physician: Giovanni Baula

Program: Hospice Care

Staff: Marilyn Miller

Team: Ocean View

Sort Order	P/S	Code Set	ICD	Description	Start	Time	End	Time	Related	Approved
0	P	9	153.9	Malignant neoplasm of colon, unspecified site	05/01/2015	12:00 AM			yes	no
10	S	9	157.9	Malignant neoplasm of pancreas, part unspecified	05/01/2015	12:00 AM			no	no
20	S	9	162.9	Malignant neoplasm of bronchus and lung, unspecified	05/01/2015	12:00 AM			no	no

Diagnosis Details

Diagnosis: Malignant neoplasm of colon, unspecified site

Effective: 05/01/2015 12:00 AM

End

Primary | Secondary

Sort: 0

Onset | Exacerbation

O/E Date:

Dx Comment

Client Comment

Date of Change: 05/05/2015 7:24 AM

Approved

Related to Terminal Dx

Select New Dx | Edit Dx | Conflicts | Messages | Save | Cancel | Delete | Close

SUNCOAST SOLUTIONS | THE POWER TO CARE

On this screen, I can view that there is some type of message.

Need to select Message button to view message.

View Messages

Manage Diagnosis for Tooze Day 1789

Menu

ICD Code Set: All

Include Discontinued Sort by Date

Physician: Giovanni Baula

Program: Hospice Care

Staff: Marilyn Miller

Team: Ocean View

Sort Order	P/S	Code Set	ICD	Description	Start	Time	End	Time	Related	Approved
0	P	9	153.9	Malignant neoplasm of colon, unspecified site	05/01/2015	12:00 AM			yes	no
10	S	9	157.9	Malignant neoplasm of pancreas, part unspecified	05/01/2015	12:00 AM			no	no
20	S	9	162.9	Malignant neoplasm of bronchus and lung, unspecified	05/01/2015	12:00 AM			no	no

Messages, Errors and Warnings

Prg	Level	Category	Item	Validation Code	Dx Code	Message Detail
1105	Warning	Diagnosis	Codeset	40640000	153.9	There is currently no pay source that accepts selected code set.
1105	Warning	Diagnosis	Codeset	40640000	157.9	There is currently no pay source that accepts selected code set.
1105	Warning	Diagnosis	Codeset	40640000	162.9	There is currently no pay source that accepts selected code set.

Fatals: 0 Errors: 0 Warnings: 3 Information: 0 Close Messages

Select New Dx Edit Dx Conflicts Messages Save Cancel Delete Close

SUNCOAST SOLUTIONS | THE POWER TO CARE

Now I can see that there is a message that *There is currently no pay source that accepts selected code set.*

This is not necessarily an intuitive work flow, yet it is the only way to view messages from the client chart.

If the pay source and code set are not in sync, it will cause an issue for billing.

Biller will need to watch for this warning!

Entry	Level	Category	Item	Validation Code	Dx Code	Message Detail
1105	Warning	Diagnosis	Codeset	40640000	153.9	There is currently no pay source that accepts selected code set.
1105	Warning	Diagnosis	Codeset	40640000	157.9	There is currently no pay source that accepts selected code set.
1105	Warning	Diagnosis	Codeset	40640000	162.9	There is currently no pay source that accepts selected code set.

- However, it is not yet hooked up in Bill-Edit Error Maintenance, so will not pull into the View Billing Errors Report

The bill-edit error Primary Diagnosis was relabeled to Diagnosis for the Early Adopter release to alert the user that there is an issue with a 'Diagnosis' in Manage Diagnosis.

Secondary Diagnosis

Manage Diagnosis for Code A Nine 1747

Menu

ICD Code Set: All

Include Discontinued | Sort by Date

Physician:

Program: Hospice Care

Staff:

Team:

Sort Order	P/S	Code Set	ICD	Description	Start	Time	End	Time	Related	Approved
0	P	9	191.9	Malignant neoplasm of brain, unspecified	04/10/2015	2:07 PM			yes	

Diagnosis Details

Diagnosis: Malignant neoplasm of brain, unspecified

Effective: 04/10/2015 2:07 PM

End

Primary | Secondary

Sort: 0

Onset | Exacerbation

O/E Date:

Dx Comment

Client Comment

Date of Change: 04/10/2015 2:07 PM

Approved

Related to Terminal Dx

Warning: There is currently no pay source that accepts selected code set.

Select New Dx | Edit Dx | Conflicts | Messages | Save | Cancel | Delete | Close

SUNCOAST SOLUTIONS | THE POWER TO CARE

The first diagnosis entered will be assigned a Sort Order of 0, will be identified as the Primary Diagnosis and will automatically be flagged as Related.

The Code Set will display either a 9 or 10 dependent upon the ICD group to which it belongs. The ICD code number and Description will display. We will talk about the other columns a little later.

To add a secondary diagnosis, the clinician will begin the process again of clicking the Select New Dx button at the bottom and following the steps detailed in adding the first diagnosis on the Select Diagnosis screen.

Related or Not Related

Manage Diagnosis for Code A Nine 1747

Menu

ICD Code Set: All
Include Discontinued
Sort by Date
Physician:
Program: Hospice Care
Staff:
Team:

Sort Order	P/S	Code Set	ICD	Description	Start	Time	End	Time	Related	Approved
0	P	9	191.3	Malignant neoplasm of brain, unspecified	04/10/2015	2:07 PM			yes	no
10	S	9	162.9	Malignant neoplasm of bronchus and lung, unspecified	04/10/2015	2:11 PM			no	no
20	S	9	290.0	Senile dementia, uncomplicated	04/10/2015	2:11 PM			no	no

Malignant neoplasm of bronchus and lung, unspecified

Diagnosis Details

Diagnosis: Malignant neoplasm of bronchus and lung, unspecified
Effective: 04/10/2015 2:11 PM
End
Primary / Secondary
Sort: 10
Onset / Exacerbation
O/E Date:

Dx Comment
Client Comment

Date of Change: 04/10/2015 2:11 PM
Approved
Related to Terminal Dx

Warning: There is currently no pay source that accepts selected code set.

Select New Dx | Edit Dx | Conflicts | Messages | Save | Cancel | Delete | Close

SUNCOAST SOLUTIONS | THE POWER TO CARE

Once the secondary diagnoses have been saved and display on the Manage Diagnosis screen, the clinician will need to individually select each diagnosis that needs additional details added, such as flagging as related for Hospice patients or entering onset or exacerbation and date, or entering comments.

Utilize the **Edit Dx** to open the Diagnosis Details section to enter these edits.

This is now a two step-process; these additional details cannot be entered in the Select Diagnosis screen when the diagnoses are first added to the chart.

Diagnosis Details-Hospice

Manage Diagnosis for Code A Nine 1747

Menu

ICD Code Set: All
Include Discontinued
Sort by Date

Physician:
Program: Hospice Care

Staff:
Team:

Sort Order	P/S	Code Set	ICD	Description	Start	Time	End	Time	Related	Approved
0	P	9	191.9	Malignant neoplasm of brain, unspecified	04/10/2015	2:07 PM			yes	no
10	S	9	162.9	Malignant neoplasm of bronchus and lung, unspecified	04/10/2015	2:11 PM			no	no
20	S	9	290.0	Senile dementia, uncomplicated	04/10/2015	2:11 PM			no	no

Diagnosis Details

Diagnosis
Malignant neoplasm of bronchus and lung, unspecified

Effective 04/10/2015 2:11 PM

End / /

Primary Secondary Sort: 10

Onset Exacerbation O/E Date: / /

Dx Comment
MD needs to review records further to determine if this dx is truly related.

Client Comment

Date of Change: 04/10/2015 2:15 PM

Approved

Related to Terminal Dx

Warning: There is currently no pay source that accepts selected code set.

Select New Dx | Edit Dx | Conflicts | Messages | Save | Cancel | Delete | Close

SUNCOAST SOLUTIONS | THE POWER TO CARE

The Edit Dx enables the Diagnosis Details frame.

•The **Effective** date/time auto-populates with the date and time the diagnosis was originally entered as effective and can be changed if appropriate.

•The **Date of Change** date/time auto-populates with the date/time the clinician is entering the change/update.

•This date is intended to be the date that the change was entered on the chart. This can be manually changed, but it is recommended that a comment be entered explaining why the date was changed if this is done.

•A Dx Comment can be entered if necessary. This is currently the only place a in a chart that the Dx comment can be viewed. Following the Early Adopter Release, additional work is planned to allow it to pull into the Progress Report if “Include Comments” is checked.

•The Diagnosis is flagged as Related to Terminal Dx.

•Agencies have the option of indicating a diagnosis Onset or Exacerbation Date.

•The updates are then **Saved**.

•These steps are repeated for each secondary diagnosis that should be marked as related; or needs some type of clarifying comment.

•Agencies may need to develop their own protocols for what they will use for Effective Date and Date of Change based on their processes for reviewing and updating diagnosis codes.

•Keep in mind the 5 day time frame of filing the NOE.

•There is also a check box titled *Approval*. Agencies may want to develop a protocol for using the check box to indicate that the codes have been verified/approved by the Coder or MD.

•Currently, however, there is limited use for this checkbox as it does not include date or reference to person that is approving; it can be unchecked by anyone having access to the screen and it does not pull to any reports and must be individually viewed on each patient's chart.

•Further development of this feature is expected some time after the Early Adopter roll out is complete.

•End: Allows agency to discontinue a diagnosis. This would be used in situations where a diagnosis had been correctly on the chart and has now resolved; ie: an open wound has now healed.

Related status displays on Clinical 1

Referral to Hospice Care for Code Nine

Payors | Family | Address | Print | History | Close | **Referral**

Client Detail | Clinical 1 | Clinical 2 | Team | Referral | Client Other | User Fields

Level of Care:
Life Expectancy: Less than 6 months
Code Set: All
Manage Dx

Diagnosis

Order	P/S	Set	ICD Code	Description	Start	Related	Approv
0	P	9	191.9	Malignant neoplasm of brain, unspecified	03/25/2015	yes	no
0	P	10	G31.1	Senile degeneration of brain, not elsewhere c	03/25/2015	yes	no
10	S	9	197.0	Secondary malignant neoplasm of lung	03/25/2015	yes	no
20	S	9	250.70	Diabetes with peripheral circulatory disorders	03/25/2015	no	no

Referral Diagnosis:

Client Allergies
NKA | Not Asked | Yes

Type	Allergy

Comment | Allergies

Physicians

Type	SubTypes	Name	Address	Phone
Attending		Teddie Bear	123 Main St Brewster MA 02631	(727) 748-

Add | Modify | Delete

Client Chart | Forms | Admission To Hospice Care | Solutions Hospic | Comments | Save | Cancel

SUNCOAST SOLUTIONS | THE POWER TO CARE

Flagged diagnosis display on the Clinical 1 tab as yes in the Related column.

Adding New ICD10 Codes

A quick look behind the scenes…

- The ICD10 Start Date for Medicare is 10/01/2015 .

Paysource Maintenance

General Information

Name: Medicare
Financial Class: Medicare
Billing Name: Medicare
Payor Case Mgr:
Staff Case Mgr:
Provider ID: 101555
Receiver ID: C00380
Submitter EIN: C00380
Submitter ID: SOxxxxx
Type: P
NPI #: 1016675643
Folder: Medicare
Vendor ID: SOxxxxx
Active
Cert Days: 90,90,60
PPOC Days: 90,90,60
Face-to-Face: Required
Start Date: 01/01/2011
Period: 3
CCN: 101555
Fiscal YR: / /
AR Acc #: SHC-1201-000-000
Authorizations

Billing Rules
Billed PerDiem
Use CBSA Calculation
Combine Multi-CBSA
Prospective Payment System
Transmit OASIS assessments
Create 81A
Combine LOC
Bill date of non-death discharge
Bill date of death discharge
2008 CMS Rules - System Dates
2008 CMS CBSA Rule
2008 CMS Visits Rule
Medicare Part D
No Billing
ICD10: 10/01/2015

Billing Options
Show daily detail for Per Diem services
Print dates for level of care
Roll bill services by revenue code
Roll bill services by CPT code
Break Basis:
Break After Line #:
Format Specific Codes
Primary FC in FL 2:
Secondary:

Output Format Options
Bill Form: 837I-5010
Output Overrides
Print bill on pre-printed form
Print Primary Diagnosis Only
Print HCPCS/CPT on bill
Print revenue code on bill
Print Covered Days on bill
Show Facility Information
Show gross rate on bill
Physician # on bill: UPIN License

Save Cancel

SUNCOAST SOLUTIONS | THE POWER TO CARE

Note that in Pay Source Maintenance, The ICD10 date is 10/01/2015 for the Medicare Pay Source.

This will be the default date for all pay sources and must be manually changed or cleared if the date is not yet known or has a future effective date other than 10/12015.

It is expected that these dates will vary and that there will be a transition time of a least a year when ICD9 and ICD10 codes will be utilized, depending upon the Pay Source.

Note to those wanting to test in Training or Test Environment: Enter an earlier start date; reflective of the ICD10 start date you have entered in System Registry to test functionality prior to 10.1.15.

ICD10 Codes in View

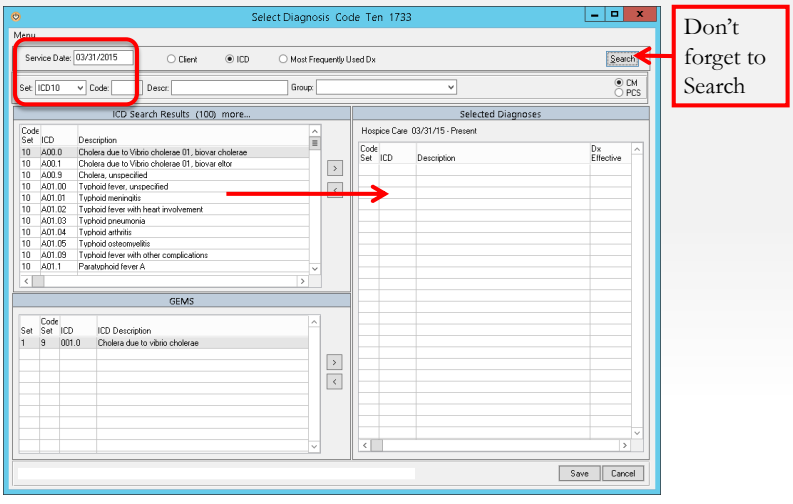

Don't forget to Search

SUNCOAST SOLUTIONS | THE POWER TO CARE

Adding an ICD10 code follows the same process that is outlined for adding an ICD9 code.

Just to review, the clinician will be on the Clinical 1 tab of the referral and select the **Manage Dx** button, which brings up the Manage Diagnosis screen.

From the Manage Diagnosis screen, the clinician will click the **Select New Dx** button at the bottom of the screen.
•When the Select Diagnosis screen opens, the clinician needs to review and correct the **Service Date.**

•Remember, this is should be the date the change was effective. If the pay source on the chart is not yet accepting ICD10 codes, the date should be changed to a future date of when the codes do become active.

•Select the desired radio button of either **ICD** or **Most Frequently Used Dx**

•Make sure that **ICD10** is selected for the **Set** field.

> •If on the ICD screen, the clinician can enter the ICD10 code if known, or type in the *entire* word to be searched in the **Descr** field.
>
> •If the clinician prefers to utilize the Most Frequently Used Dx, again be sure to select ICD10 for the Code Set before Searching. The clinician needs to scroll

through the displayed dx to find desired dx.

•Then click the **Search** button

•When the desired diagnosis appears in the **Search Results** frame, double click the diagnosis to move it to the right side of the screen so it appears under **Selected Diagnoses**.

Confirm all information is correct before **Sav**ing.

Review Manage Diagnosis screen

Manage Diagnosis for Code Nine 1696

Menu

ICD Code Set: All
Include Discontinued
Sort by Date

Physician: Teddie Bear
Program: Hospice Care

Staff: Marilyn Miller
Team: Ocean View

Sort Order	P/S	Code Set	ICD	Description	Start	Time	End	Time	Related	Approved
0	P	10	G31.1	Senile degeneration of brain, not elsewhere classified	03/25/2015	12:00 AM			yes	no
0	P	9	191.9	Malignant neoplasm of brain, unspecified	03/25/2015	2:45 PM			yes	no
10	S	9	197.0	Secondary malignant neoplasm of lung	03/25/2015	4:55 PM			yes	no
20	S	9	250.70	Diabetes with peripheral circulatory disorders, type II or unspecified type	03/25/2015	4:55 PM			no	no
30	S	10	I11.9	Hypertensive heart disease without heart failure	03/25/2015	12:00 AM			no	no

Diagnosis Details

Diagnosis: Senile degeneration of brain, not elsewhere classified
Effective: 03/25/2015 12:00 AM
End
Primary Secondary
Sort: 0
Onset Exacerbation
O/E Date:

Dx Comment
Client Comment

Date of Change: 03/26/2015 8:08 AM
Approved
Related to Terminal Dx

Select New Dx | Edit Dx | Conflicts | Messages | Save | Cancel | Delete | Close

SUNCOAST SOLUTIONS | THE POWER TO CARE

•As we review this screen, the first thing to note is that the clinician does have an **ICD Code Set** filtering option to view All ICD codes or just the 9s or just the 10s.

•There is also the option to check to **Include Discontinued** codes and/or **Sort by Date**

•Also important to note that the first ICD10 code that was added to the chart has automatically been selected as Primary and Related to the terminal diagnosis in addition to the Primary Diagnosis that was identified under the ICD9 code.

•If the client has more than one pay source, and ICD10 codes are in effect for one pay source and not another (in essence, you need to have two active code sets), the chart should reflect a primary dx for each ICD Code Set.

•However, the clinician needs to take great care in making sure that the appropriate ICD 9 and 10 codes are each correctly identified for what should reflected as primary, as well as related.

•The clinician must highlight the diagnosis that needs to be updated and select the **Edit Diagnosis** button**,** just as was detailed in the ICD9 steps; completing this process for each diagnosis that needs to be flagged as related or have Dx comments entered. Refer back to that section for details.

Review Clinical 1 tab

Referral to Hospice Care for Code Nine

Payors | Family | Address | Print | History | Close | **Referral**

Client Detail | Clinical 1 | Clinical 2 | Team | Referral | Client Other | User Fields

Level of Care:

Life Expectancy: Less than 6 months

Include Discontinued

ICD Code Set: All

Edit Dx

Diagnosis

Order	P/S	Set	ICD Code	Description	Start	Related	Approv
0	P	9	191.9	Malignant neoplasm of brain, unspecified	03/25/2015	yes	no
0	P	10	G31.1	Senile degeneration of brain, not elsewhere c	03/25/2015	yes	no
10	S	9	197.0	Secondary malignant neoplasm of lung	03/25/2015	yes	no
20	S	9	250.70	Diabetes with peripheral circulatory disorders	03/25/2015	no	no

View Data Set

Client Allergies

NKA | Not Asked | Yes

Type	Allergy

Comment | Allergies

Physicians

Type	SubTypes	Name	Address	Phone
Attending		Teddie Bear	123 Main St Brewster MA 02631	(727) 748-

Add | Modify | Delete

Client Chart | Forms | Admission To Hospice Care | Solutions Hospic | Comments | Save | Cancel

SUNCOAST SOLUTIONS | THE POWER TO CARE

We now see that both sets of ICD Codes display and that we have filtering options for the ICD Code Set to Select All, ICD9 or ICD10.